

**FIRST FLOOR PLAN**  
SCALE 1:100

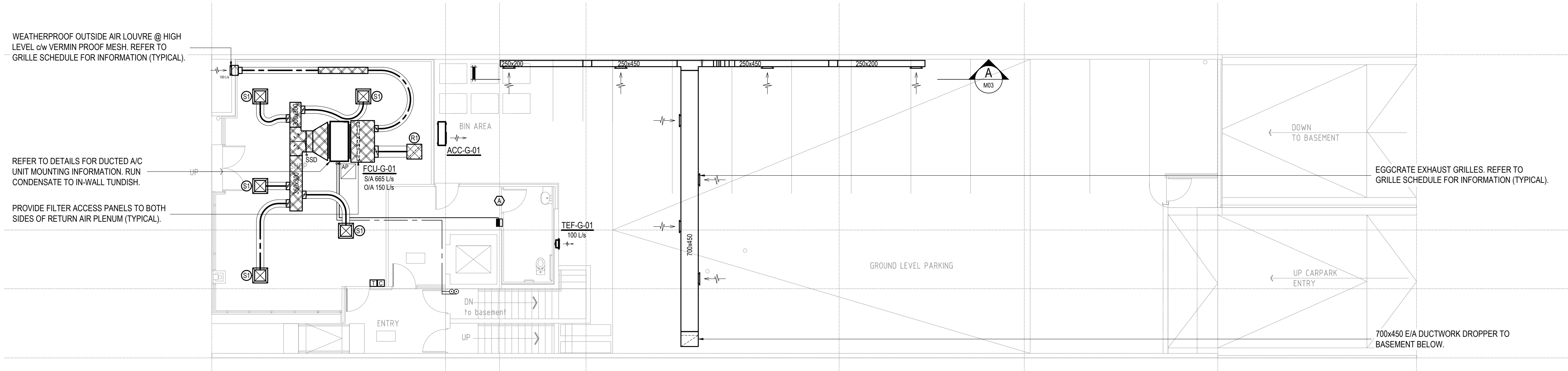

**GROUND FLOOR PLAN**  
SCALE 1:100

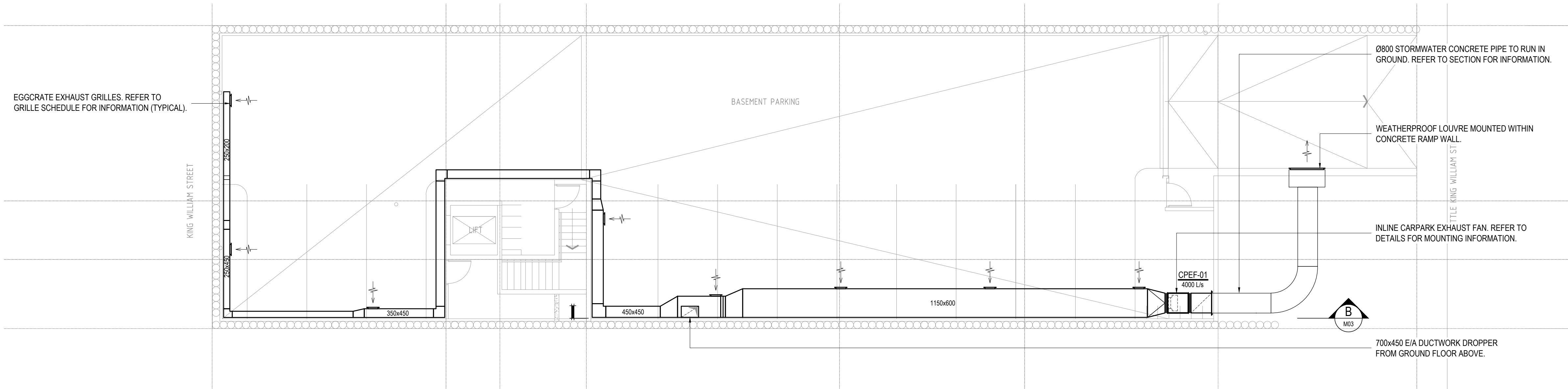

**BASEMENT PLAN**  
SCALE 1:100

Rev	Date	Issue Description	By
1	22-06-18	BUILDING RULES CONSENT	TB
0	18-05-18	BUILDING RULES CONSENT	TB

Project  
**PROPOSED COMMERCIAL DEVELOPMENT**  
97 KING WILLIAM STREET  
KENT TOWN

Title  
**MECHANICAL SERVICES**  
HVAC - BASEMENT, GROUND & FIRST FLOOR LAYOUT

Architect  
**ANTHONY DONATO ARCHITECTS**  
Suite 5/59 Fullarton Road | Kent Town SA 5087  
t: 08 8364 6888 | f: 08 8364 5355 | www.adarchitects.com.au

**SECON**  
consulting engineers  
466 PULTENEY STREET  
ADELAIDE  
SOUTH AUSTRALIA 5000  
TEL: 08 8223 7800  
engineers@secon.net.au  
A.B.N. 30 613 300 299  
A.C.N. 613 300 299

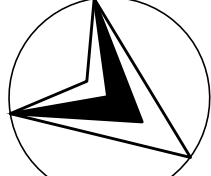
© COPYRIGHT SECON PTY. LTD. 2017				
North 	DRAWN	TB	CHECKED	AB
	ENG	SMC	Q.A.	AB
	DATE	MAR '18	SCALE	1:100 @ A1
			SHEET	1 of 4
	DRAWING No.			
B8014-M01				
PLOT DATE: 22/06/2018		Size:	A1	Rev. 1

**BUILDING RULES**

G:\Proj\B8014 - King William Street 97, Kent Town\Drawings\Working Drawings\B8014-M01-03.dwg

Plotted by: Stefan Ruter